YUNSANDA®
源胜达科技

CW6BL2-R/CW6BL3-R

CW6BL2-R/CW6BL3-R 三相高性能系列
Three-phase high performance series

产品介绍
INTRODUCTION

CW6BL2-(3~30)A-R

CW6BL2-(40~85)A-R

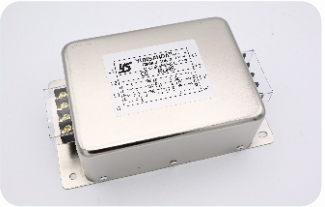

CW6BL3-⋆A-R

- 三相交流电源滤波器
  Three-phase AC filters
- 含共模和差模线圈
  With common mode and differential mode coil
- 多种出线方式可供选择
  Multiple connection to choose from
- 多种极数可供选择
  Multiple pole to choose from

产品特点
FEATURE

- CW6BL2-(3~30)A-R 端子排出线双极滤波器 Terminal block connection bipolar filter
- CW6BL3-⋆A-R 端子排出线三极滤波器 Terminal block connection three pole filter
- CW6BL2-(40~85)A-R 欧式端子出线双极滤波器 European style terminal block connection bipolar filter

应用范围
APPLICATION

- 电子电气设备
  Electrical and Electronic Equipment
- 医疗设备
  Medical Equipment
- 办公自动化设备
  Office Automation Equipment
- 消费电子
  Consumer Electronic Production
- 数据通讯设备
  Data Communication
- 变频器
  Frequency converter
- 机械设备
  Mechanical equipment
- 三相工业设备
  Three-phase industrial euipment
- 各类电力设备
  Power equipment of all kinds

技术参数
TECHNICAL DATA

- 额定电压 / Rated Voltage : 115/250/380/440V AC
- 工作频率 / Working Frequency : 50/60Hz
- 额定电流 / Rated Current : 1-85A
- 气候类型 / Climatic Category : 25/85/21
- 测试电压 / Working Frequency : 1500V DC(Line to Line) 2000V AC(Line to Ground)

产品列表
LIST

产品型号 Part No.	额定电流(A) Rate Current	泄露电流(mA) Leakage Current @250VAC 50Hz	电路图 Schematics	外形尺寸 Dimension	出线方式 Connection	安装方式 Installation	重量(g) Weigh	安规认证 Certification
CW6BL3-⋆-A-R	3/6/10/20/30	<2.1	B19	A29	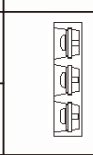	螺丝 Screw	2300	CE RoHS
CW6BL2-⋆-A-R	3/6/10/20/30	<2.1	B15	A29		螺丝 Screw	2300	CE RoHS
CW6BL2-⋆-A-R	40/50/60/70/80/85	<2.1	B15	A30		螺丝 Screw	3200	CE RoHS

外形尺寸(mm)
DIMENSION

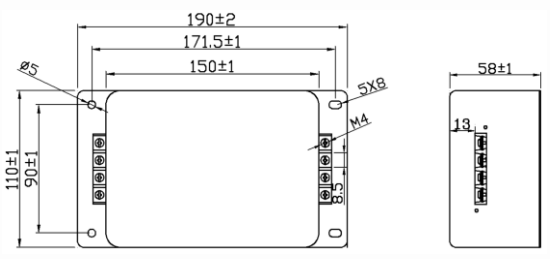

A29

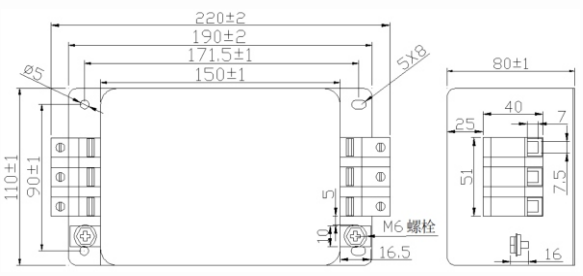

A30

电路图
SCHEMATICS

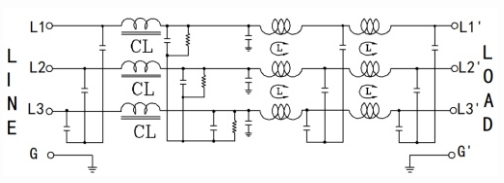

B19

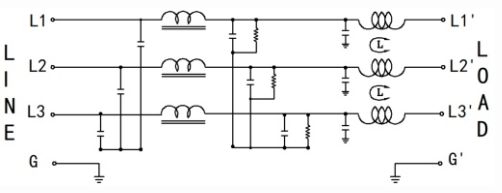

B15

专业电源滤波器制造商
Professional power filters from manufacturer